Vals från Karlholm efter Tore Zetterström

Efter Peter "Puma" Hedlund
Basic form

BlueRoseMusic.org (#2730)
Printed by Karen Myers

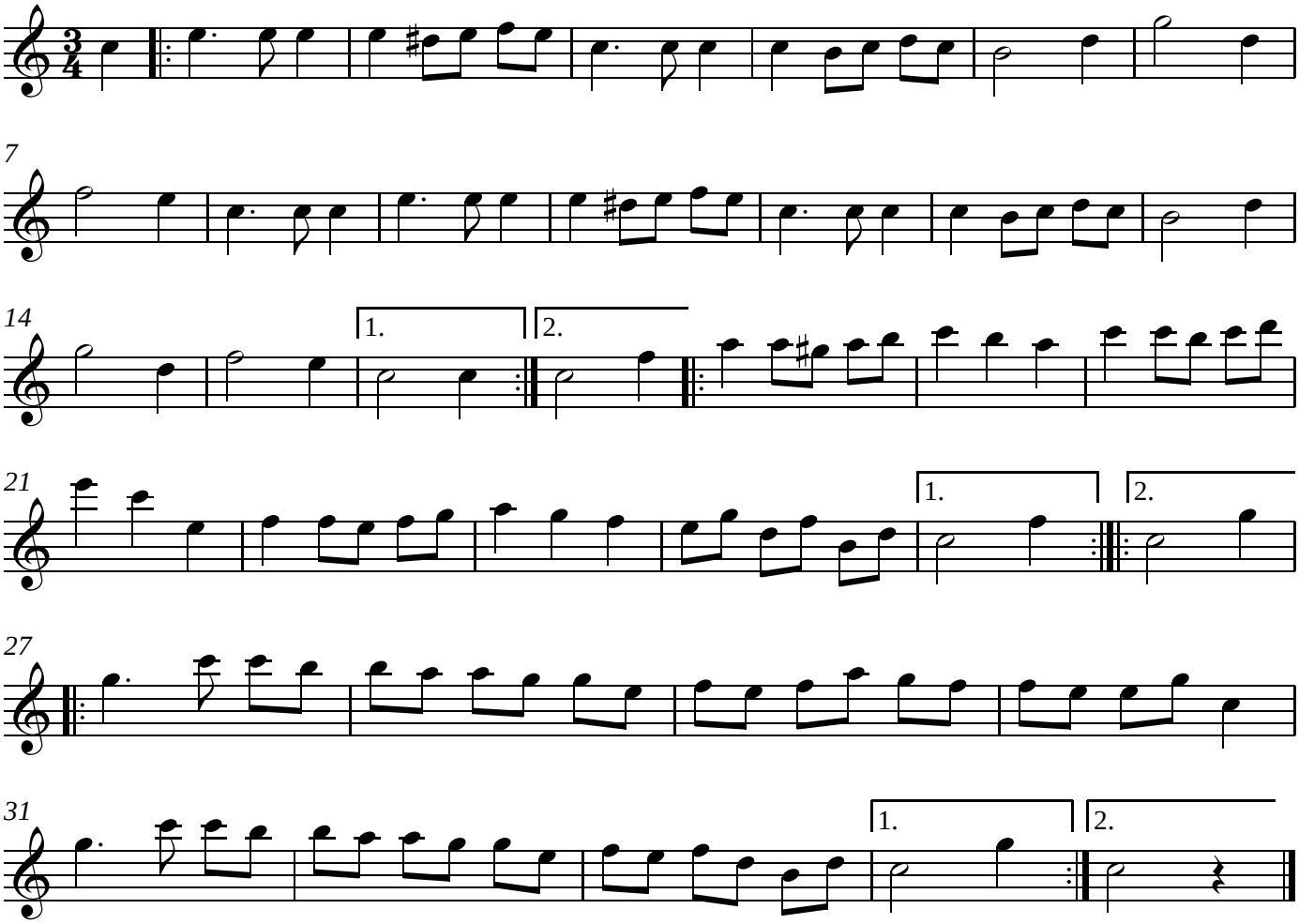

Best on nyckelharpa, with drones