Polska efter Hultkläppen

Hälsingland
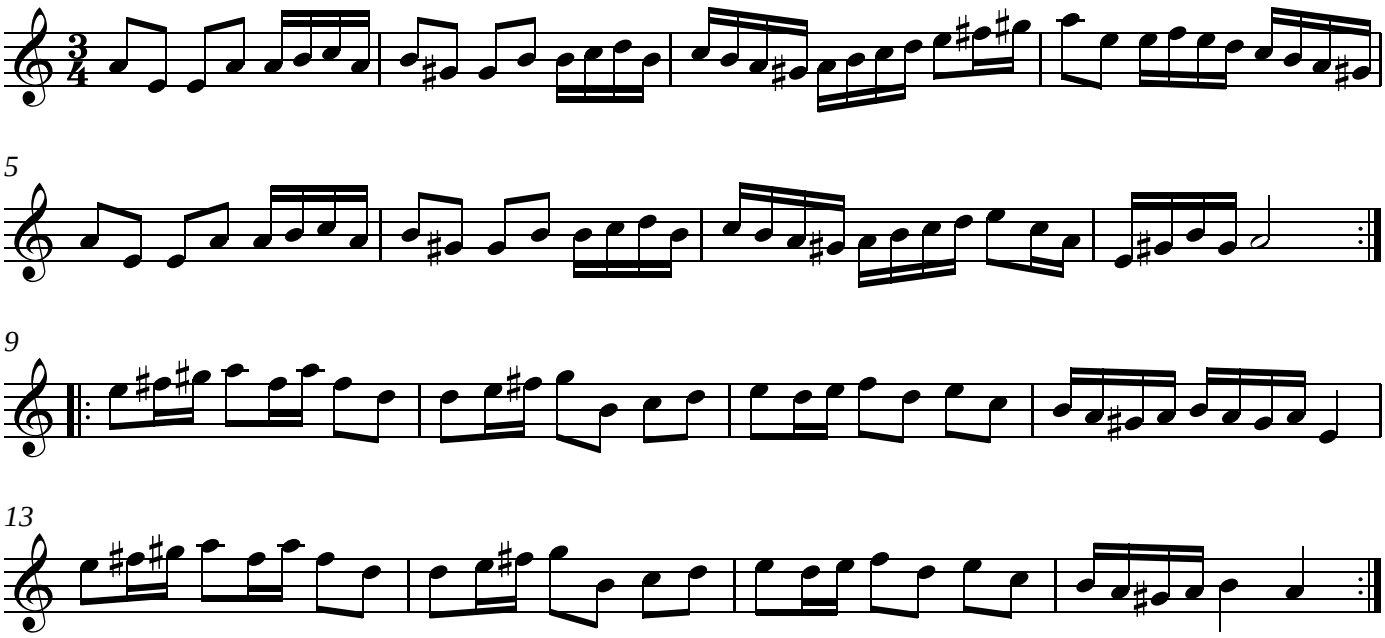
BlueRoseMusic.org (#1828)
Printed by Karen Myers