Brudpolska efter Carl August Lindblom

Efter Karin Höglund
FG 82 [3/99]
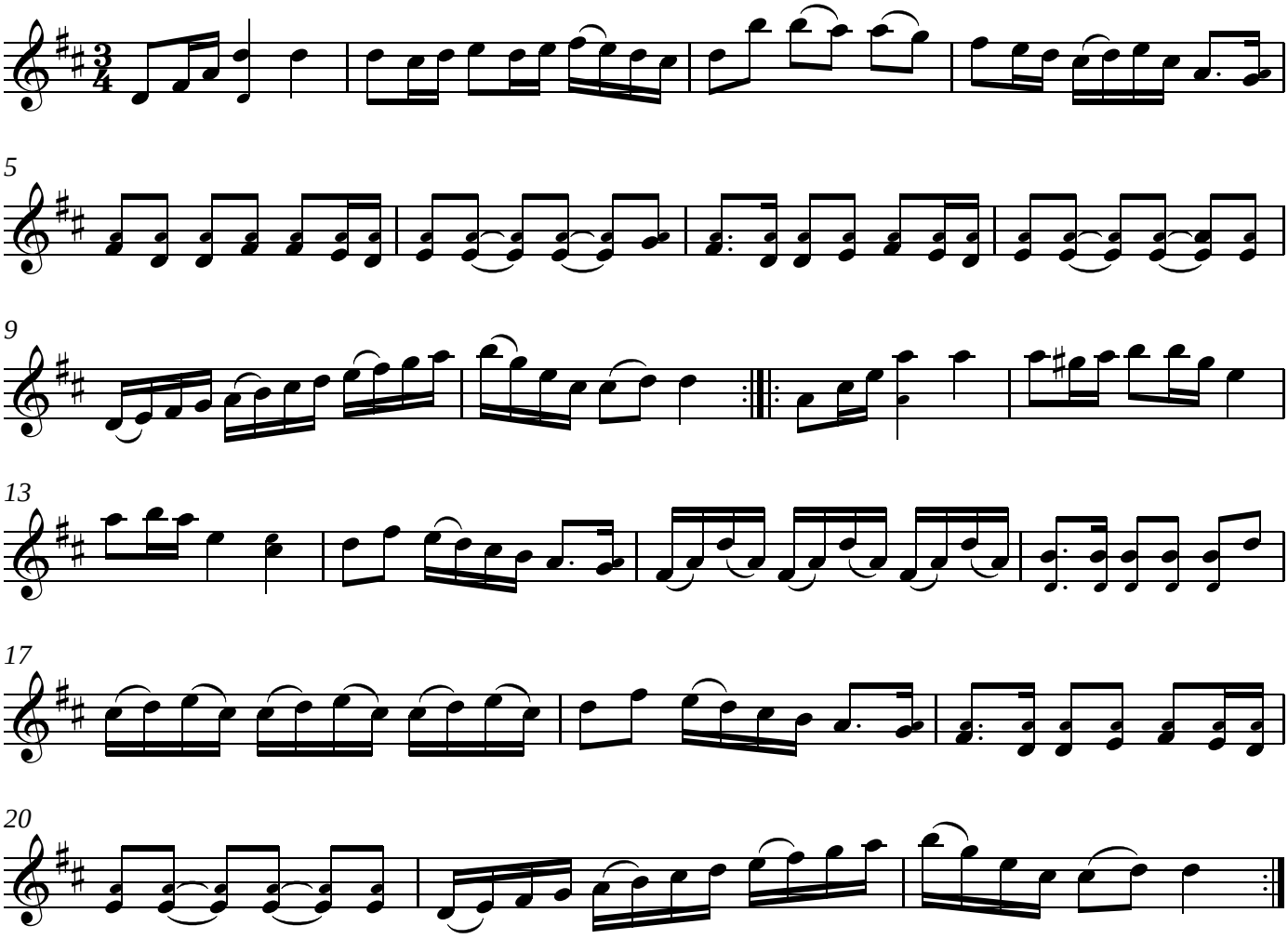
BlueRoseMusic.org (#1676)
Printed by Karen Myers