Trestegvals

Hedesunda
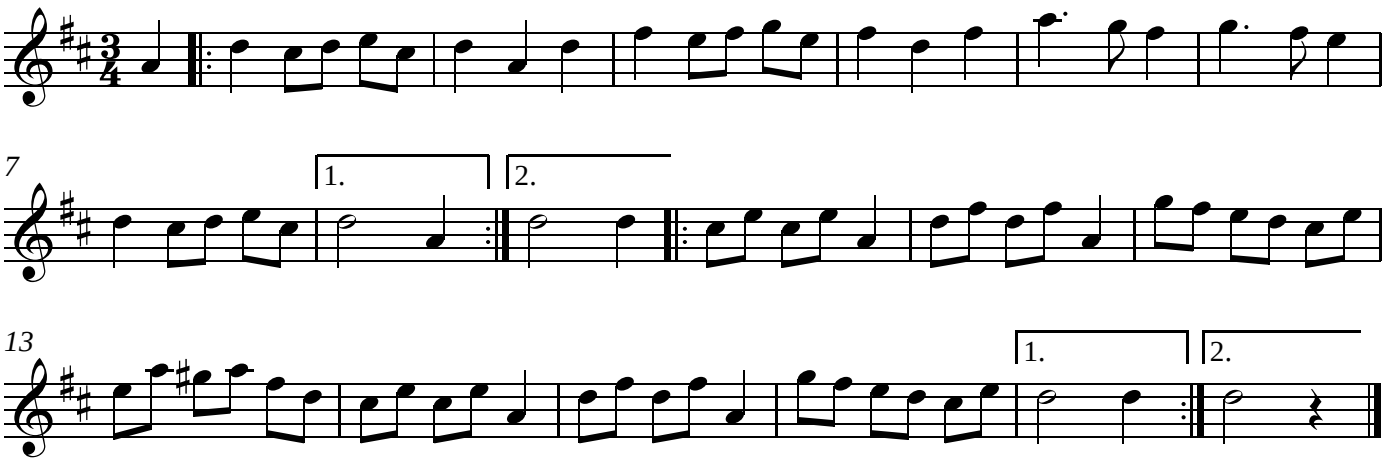
BlueRoseMusic.org (#1180)
Printed by Karen Myers