Brunnsbergs Polska

Älvdalen
Efter Per Winther
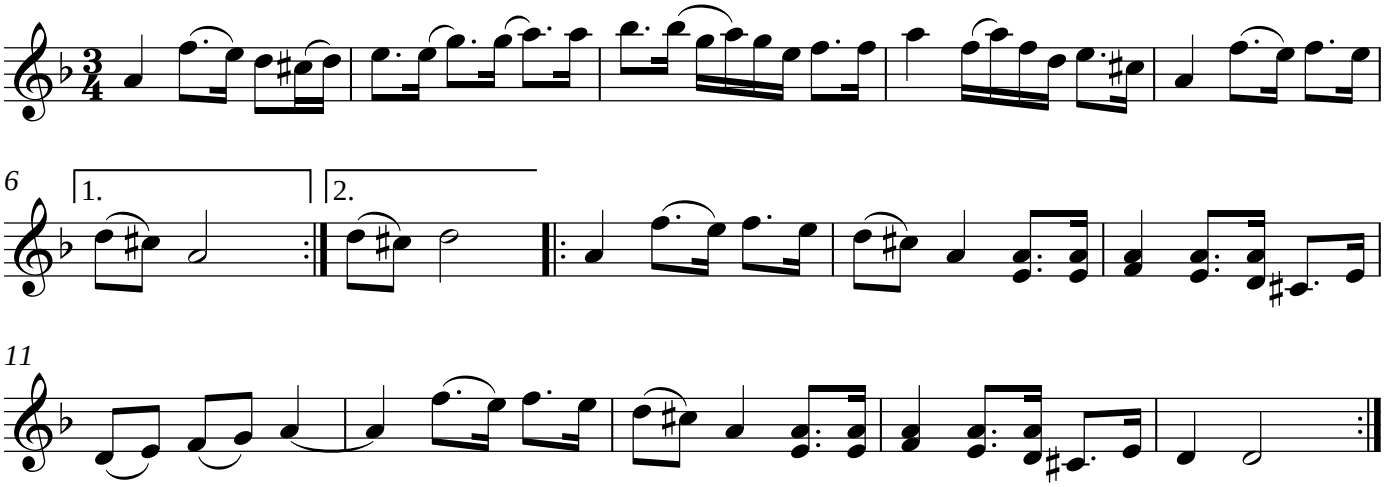
Printed by Karen Myers (#1044)